

Tolmie Ave between Quadra St and Blanshard St

October 15, 2018 To October 18, 2018



The data presented here is for information purposes only and should not be considered authoritative for construction, geotechnical, engineering, navigational, legal, or other site-specific uses. The information shared is owned by the Transportation Division of the Engineering Department at the District of Saanich. Accuracy is not guaranteed.

Start Date: 15-Oct-18
 Start Time: 23:00
 Station ID: M0036-01

Location 1: Tolmie Ave between Quadra St and Blanshard St

Note:

DATE:	October 15, 2018		October 16, 2018		October 17, 2018		October 18, 2018		October 19, 2018		WK AVG		WK AVG	HOURLY
	MON		TUE		WED		THURS		FRI				CH 1+2	%
Time:	EB	WB	EB	WB	EB	WB	EB	WB	EB	WB	EB	WB		
12-1 AM			10	9	16	10	19	12			15	10	25	0.5%
1-2 AM			8	3	3	4	8	3			6	3	10	0.2%
2-3 AM			3	0	2	2	5	5			3	2	6	0.1%
3-4 AM			4	2	0	2	1	2			2	2	4	0.1%
4-5 AM			4	6	8	11	7	10			6	9	15	0.3%
5-6 AM			9	25	11	23	8	20			9	23	32	0.6%
6-7 AM			38	80	42	84	41	83			40	82	123	2.4%
7-8 AM			101	163	98	151	100	169			100	161	261	5.2%
8-9 AM			117	238	113	277	130	271			120	262	382	7.6%
9-10 AM			90	163	120	137	122	153			111	151	262	5.2%
10-11 AM			89	117	103	142	110	154			101	138	238	4.8%
11-12 PM			137	176	140	142	144	148			140	155	296	5.9%
12-1 PM			140	137	156	147	149	174			148	153	301	6.0%
1-2 PM			162	143	179	166	172	169			171	159	330	6.6%
2-3 PM			190	149	175	144	206	134			190	142	333	6.6%
3-4 PM			195	179	218	178	179	213			197	190	387	7.7%
4-5 PM			282	198	255	294	297	213			278	235	513	10.2%
5-6 PM			286	166	289	205	303	195			293	189	481	9.6%
6-7 PM			180	135	188	141	170	131			179	136	315	6.3%
7-8 PM			149	95	142	98	152	121			148	105	252	5.0%
8-9 PM			88	61	93	62	102	64			94	62	157	3.1%
9-10 PM			77	52	110	51	98	63			95	55	150	3.0%
10-11 PM			46	35	52	33	48	35			49	34	83	1.7%
11-12 AM	36	19	40	21	32	23	33	25			35	22	57	1.1%
LANES			2445	2353	2545	2527	2604	2567			2532	2481	5013	100.0%
TOTAL			4798		5072		5171				5020			
	MON		TUE		WED		THURS		FRI		WK AVG			

PEAK HOUR					TOTAL VEHICALS-PEAK PERIODS		2 HOUR PEAK INTERVALS				
MAX. 7 - 9 am PEAK HOUR	382	⇒	7.6%	between 8-9 AM	2234	⇒	6 HR TOTAL	2 HR AM (7 - 9 AM)			
MAX. 7 - 11 am PEAK HOUR	382	⇒	7.6%	between 8-9 AM	1637	⇒	4 HR TOTAL	VEH / HR	VEH / 2HR	2 HR %	
MAX. 11 am - 1 pm PEAK HOUR	301	⇒	6.0%	between 12-1 PM				7-8 AM	261	643	12.8%
MAX. 11 am - 3 pm PEAK HOUR	333	⇒	6.6%	between 2-3 PM				8-9 AM	382		
MAX. 4 - 6 pm PEAK HOUR	513	⇒	10.2%	between 4-5 PM				2 HR NOON (11 - 1 PM)			
MAX. 3 - 6 pm PEAK HOUR	513	⇒	10.2%	between 4-5 PM				VEH / HR	VEH / 2HR	2 HR %	
								11-12 PM	296	597	11.9%
								12-1 PM	301		
								2 HR PM (4 - 6 PM)			
								VEH / HR	VEH / 2HR	2 HR %	
								4-5 PM	513	994	19.8%
								5-6 PM	481		

Vehicle Speed Summary

Saanich Engineering Department

Count Id: [M0036-01](#)

Filename: [Tolmie Ave between Quadra St and Blanshard St-Oct-2018.xlsx](#)

Location: Tolmie Ave between Quadra St and Blanshard St

Note:

Direction: **East-West**

Dates: **October 15, 2018 To October 18, 2018**

Filtered data

AVG. SPEED	27 mph	44 km/h
50 % SPEED	27 mph	44 km/h
85 % SPEED	31 mph	51 km/h
95 % SPEED	34 mph	55 km/h

Location Map

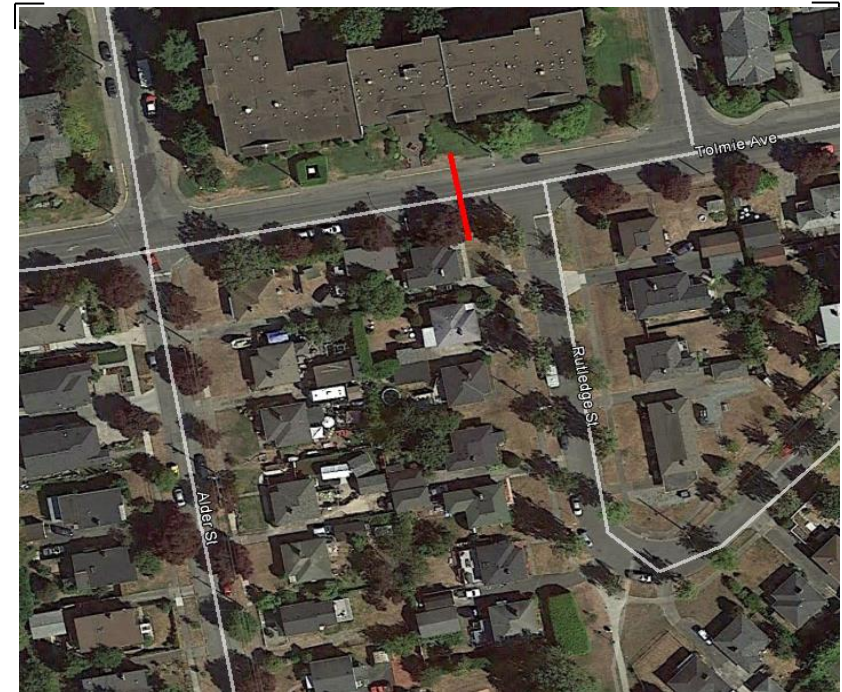

Vehicle Classification Summary

Saanich Engineering Department

Count Id: [M0036-01](#)

Filename: Tolmie Ave between Quadra St and Blanshard St-Oct-2018.xlsx

Location: Tolmie Ave between Quadra St and Blanshard St

Note:

Direction: **East-West**

Dates: **October 15, 2018 To October 18, 2018**

Filtered data

FHWA CLASSIFICATION															
CYCLES	CARS + TRL	2 AXLE LONG	BUS	RIGID 2 AXLE SU HGV	RIGID 3 AXLE SU HGV	4 AXLE SU HGV	<5 AXLE ARTIC	5 AXLE ARTIC	6 AXLE ARTIC	<6 AXLE MULTI	6 AXLE MULTI	> 6 AXLE MULTI	UNCLASSIFIED	TOTAL	
CS 1	CS 2	CS 3	CS 4	CS 5	CS 6	CS 7	CS 8	CS 9	CS10	CS11	CS12	CS13	CS14		
300	12023	2226	30	458	26	4	15	0	1	0	0	1	12	15096	
2.0%	79.6%	14.7%	0.2%	3.0%	0.2%	0.0%	0.1%	0.0%	0.0%	0.0%	0.0%	0.0%	0.1%	100.0%	
<-----	96.4% ----->		0.2%	3.0%	<-----			0.3%	----->				0.1%	100.0%	
<-----	96.4% ----->		0.2%	<-----				3.3%	----->				0.1%	100.0%	
<-----	96.4% ----->		<-----					3.5%	----->				0.1%	100.0%	